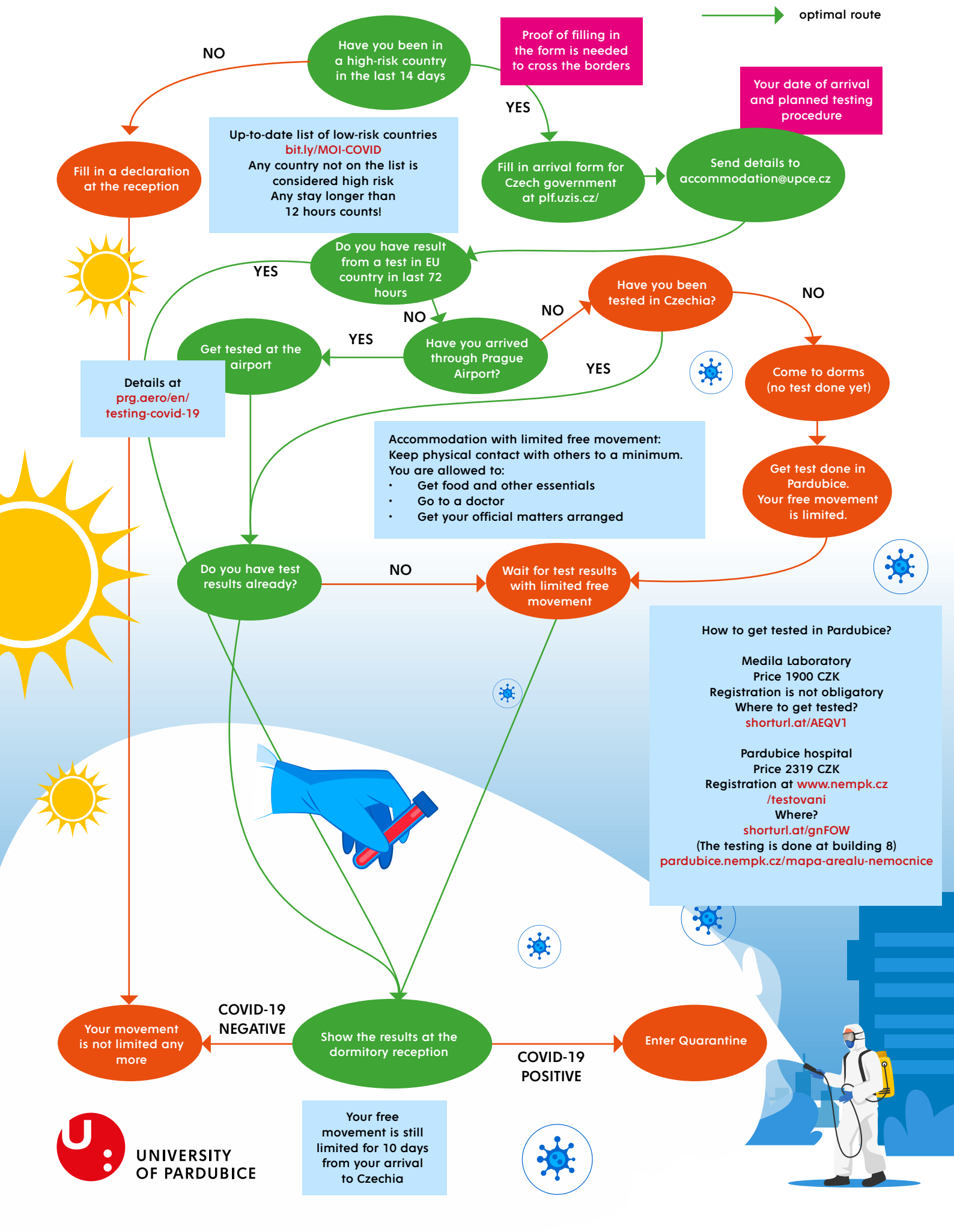Arriving at dorms for International Students